The Jig of the Clan Beag
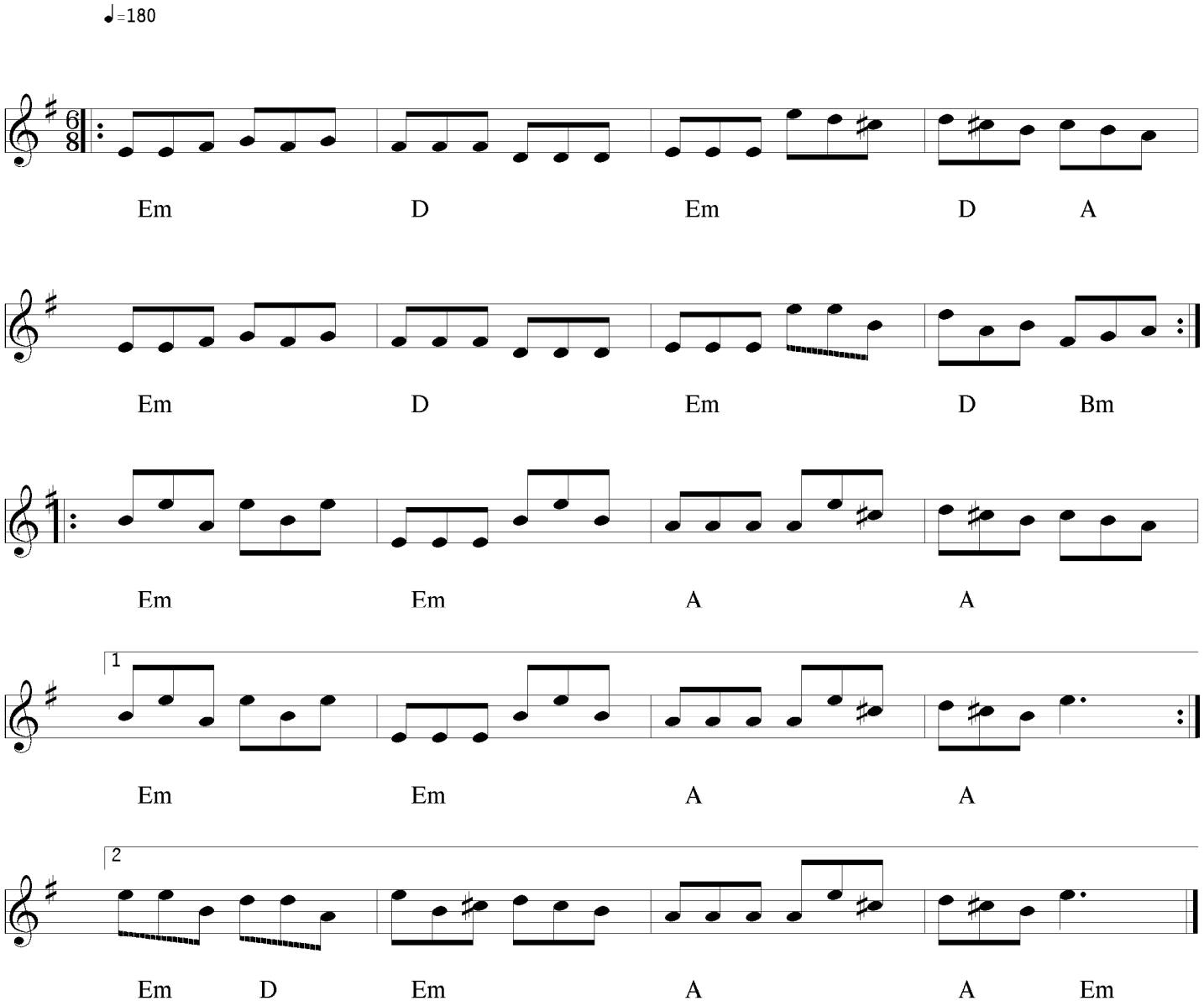
Andy Thorburn